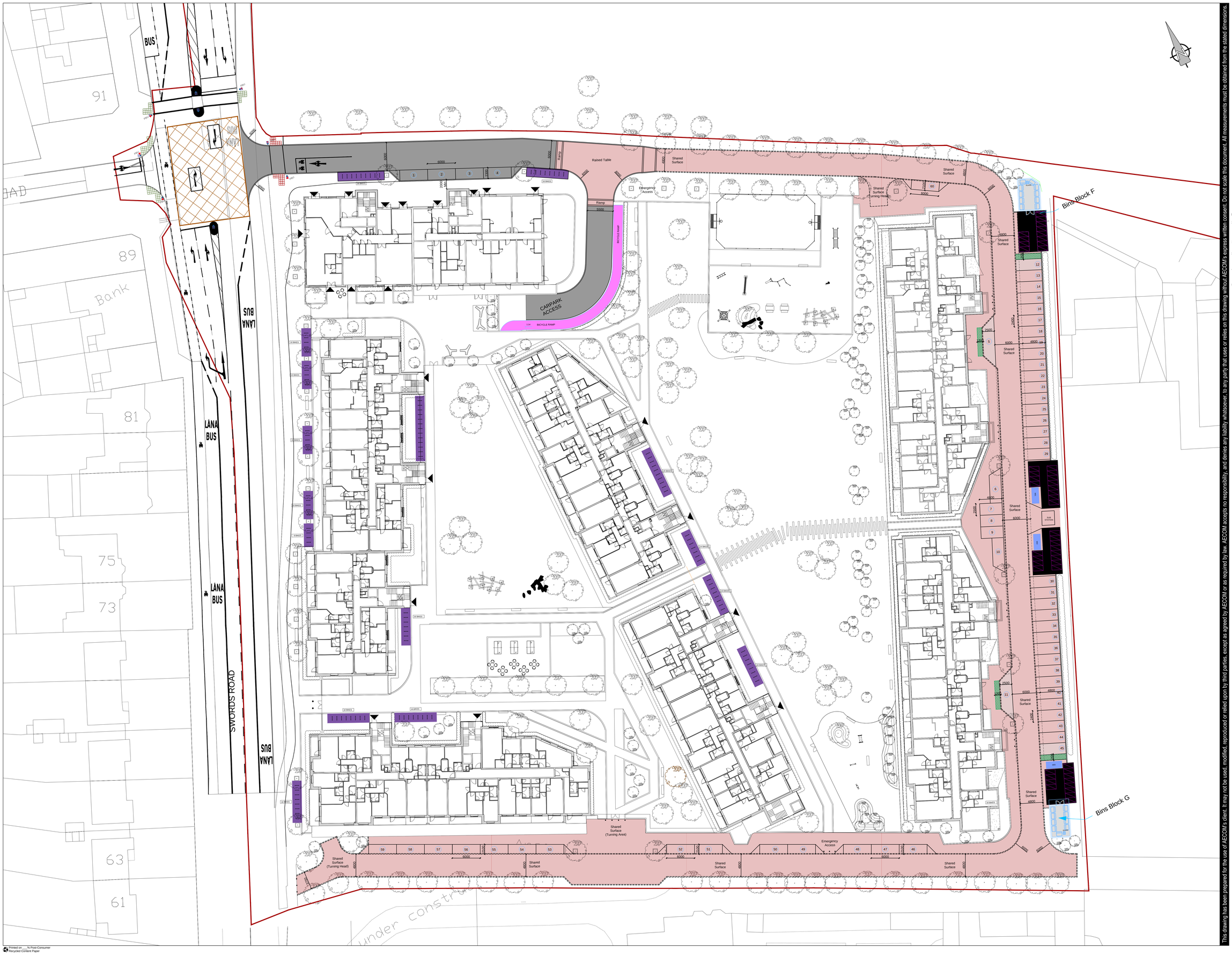

Project Management Initials: Designer: IRG Checked: PMcG Approved: TR ISO A0 841mm x 1189mm

Filename: \\NA.AECOMNET.COM\LFSEMEA\DUBLIN\EDRL2\LEGACY\EDRL2FP001\UTEL\DRS\PR-379360_SWORDS_ROAD_WHITEHALL\900_CAD_GIS\904_CE\01_WIP\02_SHEETS\2022 PLANNING PACKAGE\PR379360-ACM-XX-XX-DR-CE-10-0001 C - PROPOSED GENERAL ARRANGEMENT.DWG Last saved by: MURRAYPS Last Plotted: 2022-03-02

Printed on ____% Post-Consumer Recycled Content Paper

This drawing has been prepared for the use of AECOM's client. It may not be used, modified, reproduced or relied upon by third parties, except as agreed by AECOM or as required by law. AECOM accepts no responsibility, and denies any liability whatsoever, to any party that uses or relies on this drawing without AECOM's express written consent. Do not scale this document. All measurements must be obtained from the stated dimensions.

AECOM

PROJECT

HARTFIELD PLACE
SWORDS ROAD, WHITEHALL
DUBLIN 9
D09 C7F8

CLIENT

EASTWISE CONSTRUCTION
SWORDS LIMITED

CONSULTANT

AECOM
4th Floor, Adelphi Plaza,
George's Street Upper, Dun Laoghaire, Ireland
Tel:+353 (0)1 2383100 Fax:+353(0)1 2383199
www.aecom.com

NOTES:

1. THIS DRAWING IS TO BE READ IN CONJUNCTION WITH ALL OTHER RELEVANT ARCHITECTURAL AND ENGINEERING DRAWINGS, ANY DISCREPANCIES, ERRORS OR OMISSIONS TO BE BROUGHT TO THE ATTENTION OF THE DESIGNER.
2. ALL DIMENSIONS TO BE CHECKED BY THE CONTRACTOR ON SITE PRIOR TO COMMENCEMENT OF WORKS.
3. AECOM LIMITED TO BE INFORMED BY THE CONTRACTOR OF ANY DISCREPANCIES PRIOR TO THE COMMENCEMENT OF WORKS ON SITE.
4. DIMENSIONS OF ALL BOUNDARIES AND ADJOINING ROADS TO BE CHECKED ON SITE PRIOR TO COMMENCEMENT OF WORKS.
5. DO NOT SCALE, ALL MEASUREMENTS AND COORDINATES TO BE CHECKED ON SITE.

ISSUE/REVISION

I/R	DATE	DESCRIPTION
C	23.02.2022	PLANNING ISSUE
B	17.02.2022	PLANNING ISSUE
A	14.10.2021	DRAFT ISSUE

0 2.5 5 10 20m
Scale Bar: 1:250

PLANNING

PROJECT NUMBER

60601744

SHEET TITLE

PROPOSED GENERAL ARRANGEMENT
(Existing Kerbline)

SHEET NUMBER

PR379360-ACM-XX-XX-DR-CE-10-0001